



No. 1159977.6

(Please quote this number in all correspondence)

CLIENT:
At Work
PO Box 37 378
Parnell, Auckland

SAMPLE RECEIVED FROM:
At Work

Date: 11.11.16

Attn.:

SAMPLE DESCRIPTION:
Woven fabric – Quantum, 100% Polypropylene,
440gsm, capri colour.
End use – panel & task seating

Client Order No.:

Client Reference:

1 of 8

**ISO 5660.1-2015 Reaction to Fire Tests – Heat release Smoke Production and Mass Loss Rate Part 1:
Heat Release Rate (Cone Calorimeter Method) and Smoke Production Rate
(Dynamic Measurement)**

	Specimens			Mean
	1	2	3	
Average Heat Release	8.5	9.6	9.2	9.1 kW/m ²
Group Number Classification*	1S	1S	1S	
(* In Accordance with the New Zealand Building Code Verification Method C/VM2 Appendix A)				
Average Specific Extinction Area*	67.0	7.5	123.1	65.9 m ² /kg
(* According to ISO 5660.2-2002)				

Test Orientation: Horizontal

	Specimens			Mean
	1	2	3	
Irradiance	50	50	50	50 kW/m ²
Exhaust Flow Rate	24	24	24	24 L/sec.
Time to Sustained Flaming	39	38	39	39 sec.
Test Duration	1839	1838	1839	1839 sec.

"THIS REPORT APPLIES ONLY TO THE SAMPLES TESTED"

Except where the sample is drawn independently by NZWTA Ltd. NZWTA Ltd makes no warranty, implied or otherwise as to the source of the tested sample. The above test results are not certified due to the adoption of modified and/or non-standard procedures designed to provide THE CLIENT WITH GUIDANCE INFORMATION ONLY. Except where precluded by law, no responsibility can be accepted by NZWTA Ltd for any claim which may arise from any person acting on information contained herein.

L A Greer
Signatory

C Judan
Signatory

29/11/2016

New Zealand Wool Testing Authority Ltd

Cnr Bridge & Lever Streets, PO Box 12065

Ahuriri, Napier 4144, New Zealand

T +64 6 835 1086, F +64 6 835 6473 Email: testing@nzwta.co.nz



No. 1159977.6

(Please quote this number in all correspondence)

CLIENT:
At Work
PO Box 37 378
Parnell, Auckland

SAMPLE RECEIVED FROM:
At Work

Date: 11.11.16

Attn.:

SAMPLE DESCRIPTION:
Woven fabric – Quantum, 100% Polypropylene,
440gsm, capri colour.
End use – panel & task seating

Client Order No.:

Client Reference:

2 of 8

	Specimens			Mean
	1	2	3	
Peak Heat Release After Ignition	138.5	118.0	147.0	134.5 kW/m ²
Average Heat at 60 s	98.4	96.8	104.6	99.9 kW/m ²
Average Heat at 180 s	58.1	55.8	59.6	57.8 kW/m ²
Average Heat at 300 s	39.0	37.8	40.7	39.2 kW/m ²
Total Heat Released	15.3	17.4	16.7	16.5 MJ/m ²
Ave. Effective Heat of Combustion	8.3	9.3	8.7	8.8 MJ/kg
Initial Thickness	8.0	8.0	8.0	8.0 mm
Initial Mass	84.3	83.6	85.1	84.3 g
Mass Remaining	69.0	68.4	69.4	68.9 g
Mass Percentage Pyrolysed	18.2	18.2	18.5	18.3%
Mass Loss	15.3	15.2	15.7	15.4 g
Average Rate of Mass Loss	1.0	1.0	1.1	1.0 g/m ² .s

These test results relate only to the behaviour of the product under the conditions of the test, they are not intended to be sole criterion for assessment of performance under real fire conditions.

Samples were loose laid onto a substrate of 6mm thick cement sheeting prior to testing.

Tests were conducted with a wire grid placed over the sample during testing. This was done to contain intumescent sample within the sample holder.

Note: All calculations are based on ignition + 30 minutes.

This test was carried out by a sub-contracted laboratory.

"THIS REPORT APPLIES ONLY TO THE SAMPLES TESTED"

Except where the sample is drawn independently by NZWTA Ltd. NZWTA Ltd makes no warranty, implied or otherwise as to the source of the tested sample. The above test results are not certified due to the adoption of modified and/or non-standard procedures designed to provide THE CLIENT WITH GUIDANCE INFORMATION ONLY. Except where precluded by law, no responsibility can be accepted by NZWTA Ltd for any claim which may arise from any person acting on information contained herein.

L A Greer
Signatory

C Judan
Signatory

29/11/2016

New Zealand Wool Testing Authority Ltd

Cnr Bridge & Lever Streets, PO Box 12065

Ahuriri, Napier 4144, New Zealand

T +64 6 835 1086, F +64 6 835 6473 Email: testing@nzwta.co.nz



No. 1159977.6

(Please quote this number in all correspondence)

CLIENT:
At Work
PO Box 37 378
Parnell, Auckland

SAMPLE RECEIVED FROM:
At Work

Date: 11.11.16

Attn.:

SAMPLE DESCRIPTION:
Woven fabric – Quantum, 100% Polypropylene,
440gsm, capri colour.
End use – panel & task seating

Client Order No.:

Client Reference:

3 of 8

Specimen : 1

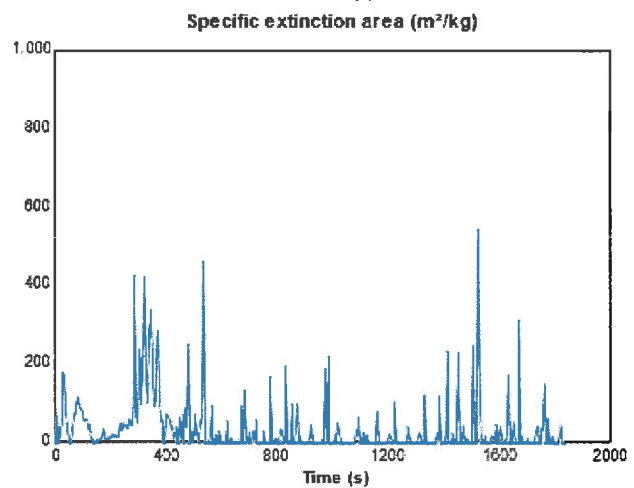
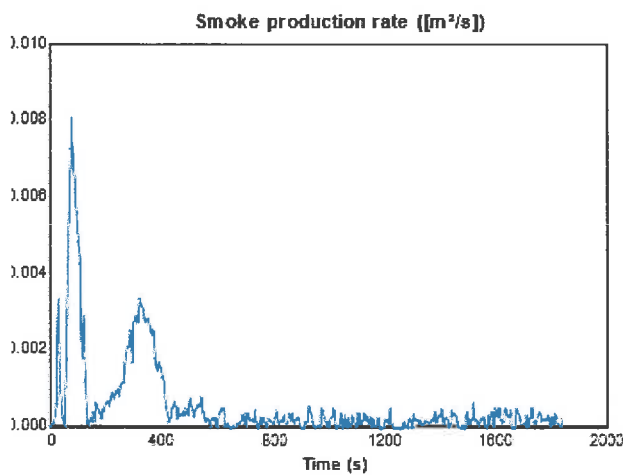
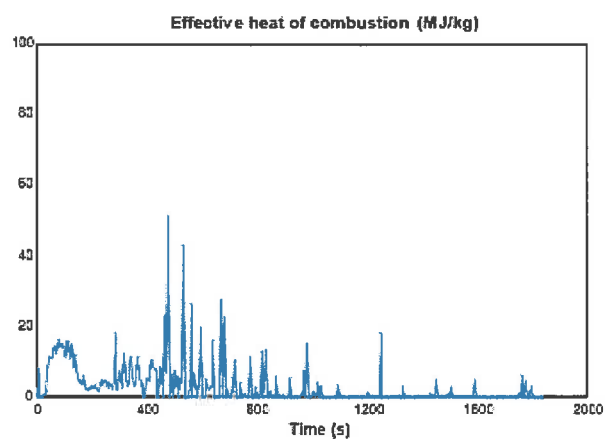
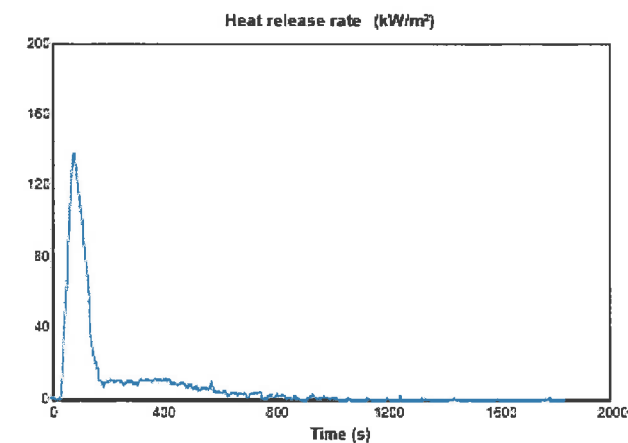

"THIS REPORT APPLIES ONLY TO THE SAMPLES TESTED"

Except where the sample is drawn independently by NZWTA Ltd. NZWTA Ltd makes no warranty, implied or otherwise as to the source of the tested sample. The above test results are not certified due to the adoption of modified and/or non-standard procedures designed to provide THE CLIENT WITH GUIDANCE INFORMATION ONLY. Except where precluded by law, no responsibility can be accepted by NZWTA Ltd for any claim which may arise from any person acting on information contained herein.

L A Greer
Signatory



C Judan
Signatory

29/11/2016

New Zealand Wool Testing Authority Ltd

Cnr Bridge & Lever Streets, PO Box 12065

Ahuriri, Napier 4144, New Zealand

T +64 6 835 1086, F +64 6 835 6473 Email: testing@nzwta.co.nz



No. 1159977.6

(Please quote this number in all correspondence)

CLIENT:
At Work
PO Box 37 378
Parnell, Auckland

SAMPLE RECEIVED FROM:
At Work

Date: 11.11.16

Attn.:

SAMPLE DESCRIPTION:
Woven fabric – Quantum, 100% Polypropylene,
440gsm, capri colour.
End use – panel & task seating

Client Order No.:

Client Reference:

4 of 8

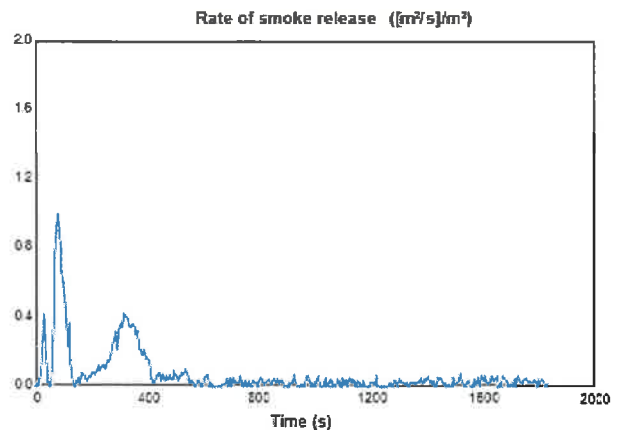
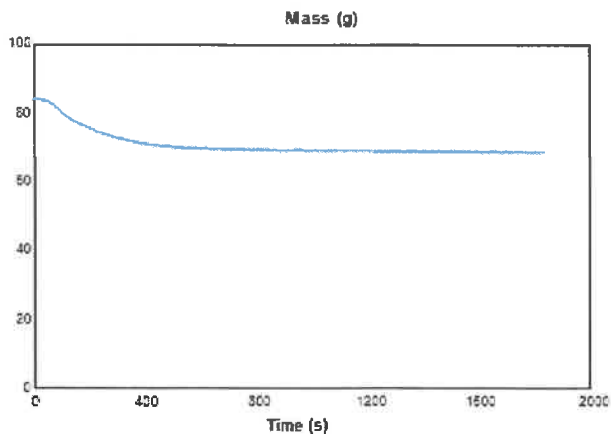
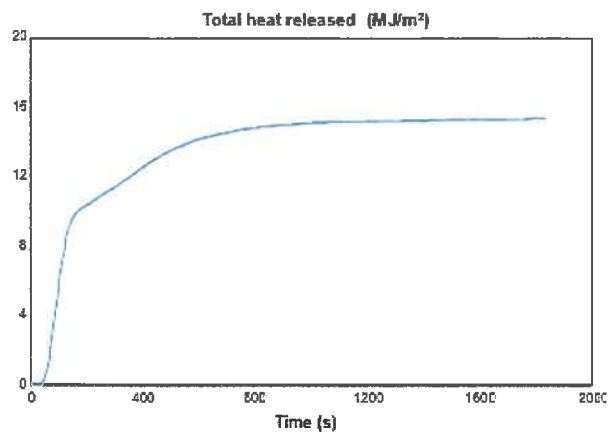
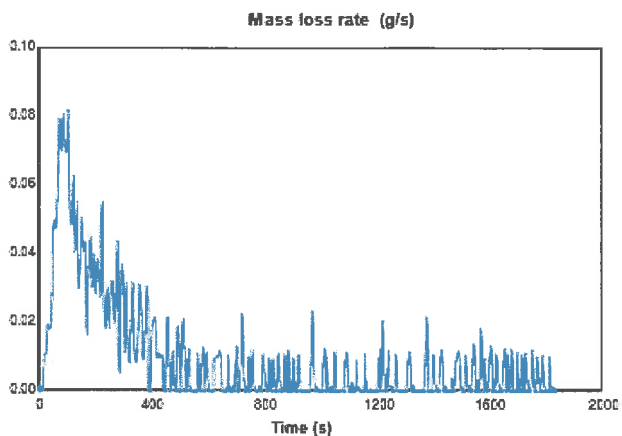

"THIS REPORT APPLIES ONLY TO THE SAMPLES TESTED"

Except where the sample is drawn independently by NZWTA Ltd. NZWTA Ltd makes no warranty, implied or otherwise as to the source of the tested sample. The above test results are not certified due to the adoption of modified and/or non-standard procedures designed to provide THE CLIENT WITH GUIDANCE INFORMATION ONLY. Except where precluded by law, no responsibility can be accepted by NZWTA Ltd for any claim which may arise from any person acting on information contained herein.

L A Greer
Signatory

C Judan
Signatory

29/11/2016

New Zealand Wool Testing Authority Ltd

Cnr Bridge & Lever Streets, PO Box 12065

Ahuriri, Napier 4144, New Zealand

T +64 6 835 1086, F +64 6 835 6473 Email: testing@nzwta.co.nz



No. 1159977.6

(Please quote this number in all correspondence)

CLIENT:
At Work
PO Box 37 378
Parnell, Auckland

SAMPLE RECEIVED FROM:
At Work

Date: 11.11.16

Attn.:

SAMPLE DESCRIPTION:
Woven fabric – Quantum, 100% Polypropylene,
440gsm, capri colour.
End use – panel & task seating

Client Order No.:

Client Reference:

5 of 8

Specimen : 2

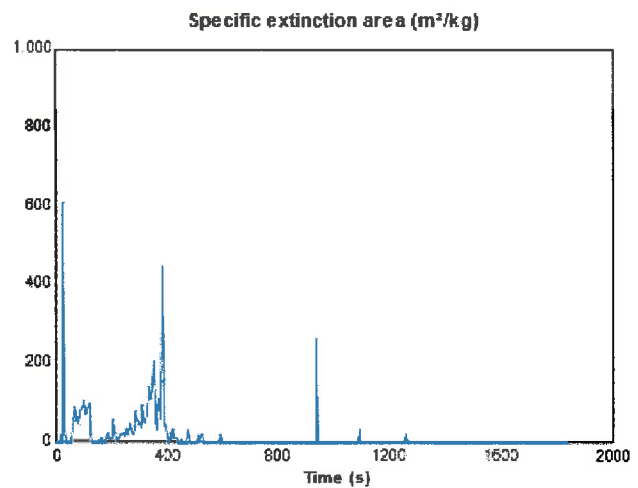
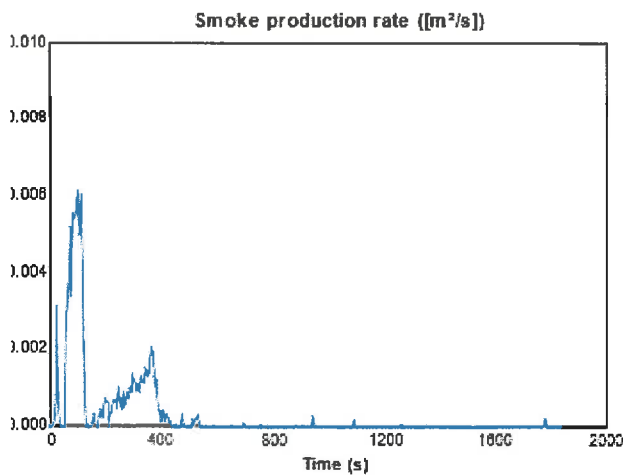
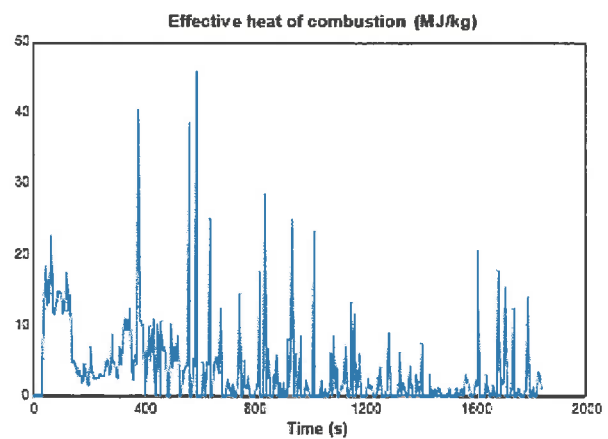
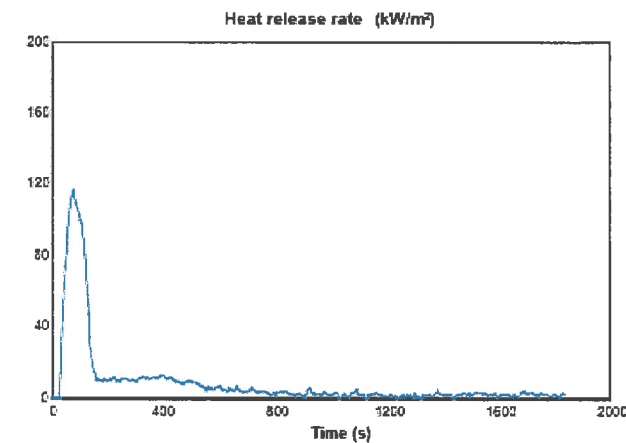

"THIS REPORT APPLIES ONLY TO THE SAMPLES TESTED"

Except where the sample is drawn independently by NZWTA Ltd. NZWTA Ltd makes no warranty, implied or otherwise as to the source of the tested sample. The above test results are not certified due to the adoption of modified and/or non-standard procedures designed to provide THE CLIENT WITH GUIDANCE INFORMATION ONLY. Except where precluded by law, no responsibility can be accepted by NZWTA Ltd for any claim which may arise from any person acting on information contained herein.

L A Greer
Signatory

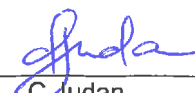

C Judan
Signatory

29/11/2016

New Zealand Wool Testing Authority Ltd

Cnr Bridge & Lever Streets, PO Box 12065

Ahuriri, Napier 4144, New Zealand

T +64 6 835 1086, F +64 6 835 6473 Email: testing@nzwta.co.nz



No. 1159977.6

(Please quote this number in all correspondence)

CLIENT:
At Work
PO Box 37 378
Parnell, Auckland

SAMPLE RECEIVED FROM:
At Work

Date: 11.11.16

Attn.:

SAMPLE DESCRIPTION:
Woven fabric – Quantum, 100% Polypropylene,
440gsm, capri colour.
End use – panel & task seating

Client Order No.:

Client Reference:

6 of 8

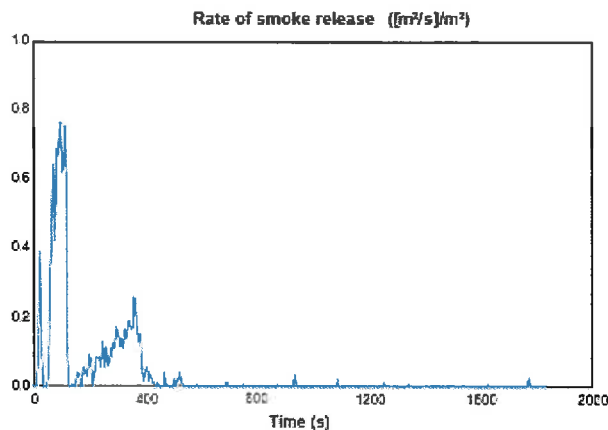
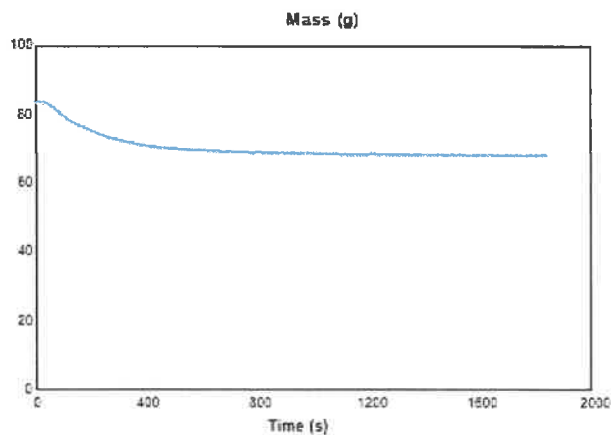
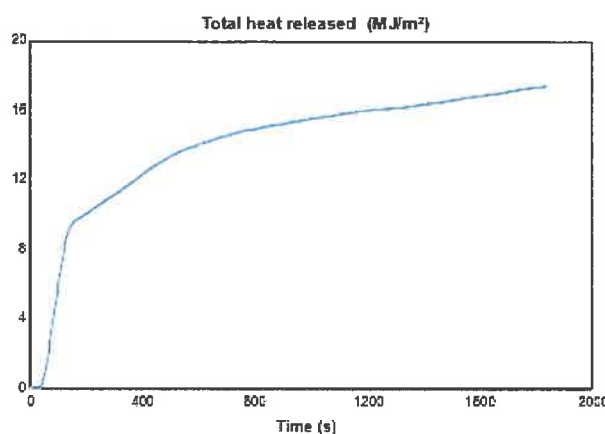
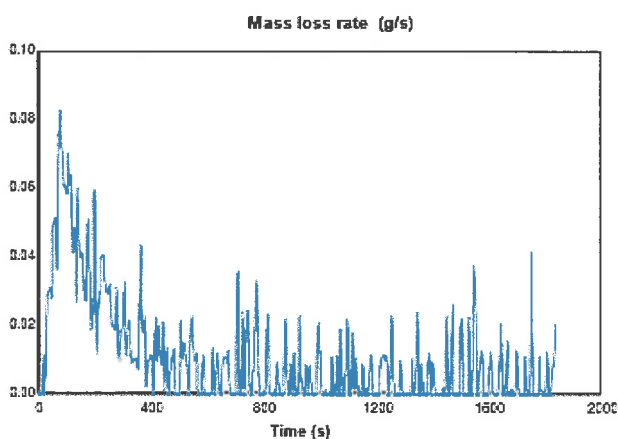

“THIS REPORT APPLIES ONLY TO THE SAMPLES TESTED”

Except where the sample is drawn independently by NZWTA Ltd. NZWTA Ltd makes no warranty, implied or otherwise as to the source of the tested sample. The above test results are not certified due to the adoption of modified and/or non-standard procedures designed to provide THE CLIENT WITH GUIDANCE INFORMATION ONLY. Except where precluded by law, no responsibility can be accepted by NZWTA Ltd for any claim which may arise from any person acting on information contained herein.

L A Greer
Signatory

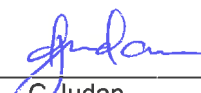
C Judan
Signatory

29/11/2016

New Zealand Wool Testing Authority Ltd

Cnr Bridge & Lever Streets, PO Box 12065

Ahuriri, Napier 4144, New Zealand

T +64 6 835 1086, F +64 6 835 6473 Email: testing@nzwta.co.nz



No. 1159977.6

(Please quote this number in all correspondence)

CLIENT:
At Work
PO Box 37 378
Parnell, Auckland

SAMPLE RECEIVED FROM:
At Work

Date: 11.11.16

Attn.:

SAMPLE DESCRIPTION:
Woven fabric – Quantum, 100% Polypropylene,
440gsm, capri colour.
End use – panel & task seating

Client Order No.:

Client Reference:

7 of 8

Specimen : 3

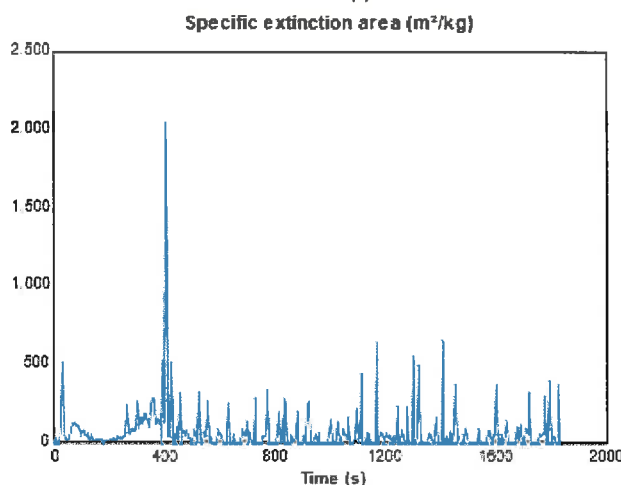
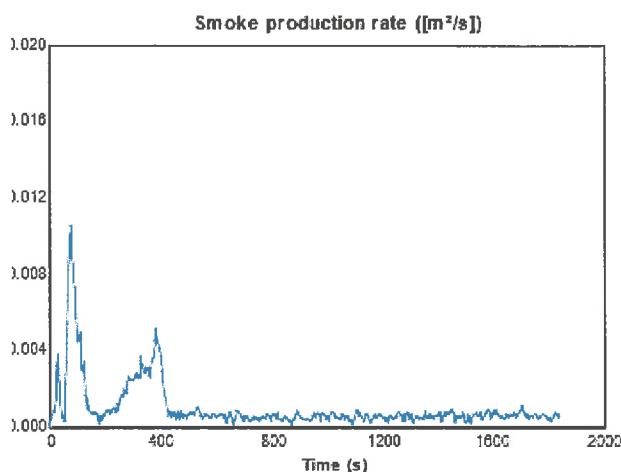
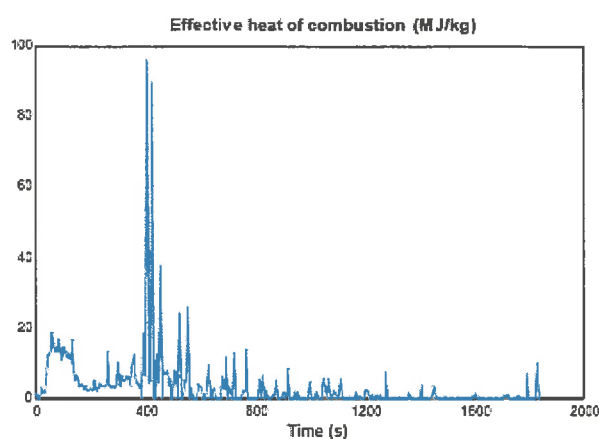
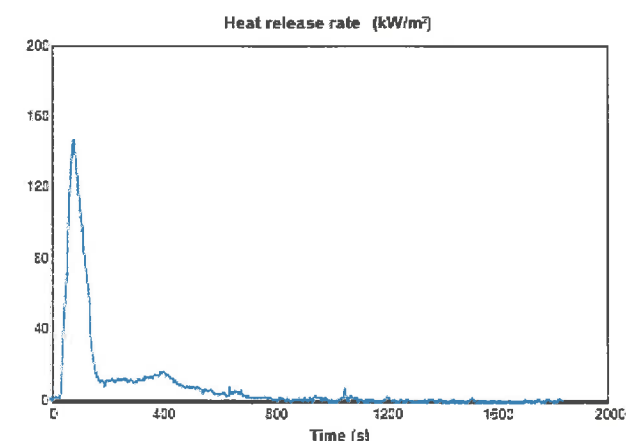

"THIS REPORT APPLIES ONLY TO THE SAMPLES TESTED"

Except where the sample is drawn independently by NZWTA Ltd. NZWTA Ltd makes no warranty, implied or otherwise as to the source of the tested sample. The above test results are not certified due to the adoption of modified and/or non-standard procedures designed to provide THE CLIENT WITH GUIDANCE INFORMATION ONLY. Except where precluded by law, no responsibility can be accepted by NZWTA Ltd for any claim which may arise from any person acting on information contained herein.

L A Greer
Signatory



C Judan
Signatory

29/11/2016

New Zealand Wool Testing Authority Ltd

Cnr Bridge & Lever Streets, PO Box 12065

Ahuriri, Napier 4144, New Zealand

T +64 6 835 1086, F +64 6 835 6473 Email: testing@nzwta.co.nz



No. 1159977.6

(Please quote this number in all correspondence)

CLIENT:
At Work
PO Box 37 378
Parnell, Auckland

SAMPLE RECEIVED FROM:
At Work

Date: 11.11.16

Attn.:

SAMPLE DESCRIPTION:
Woven fabric – Quantum, 100% Polypropylene,
440gsm, capri colour.
End use – panel & task seating

Client Order No.:

Client Reference:

8 of 8

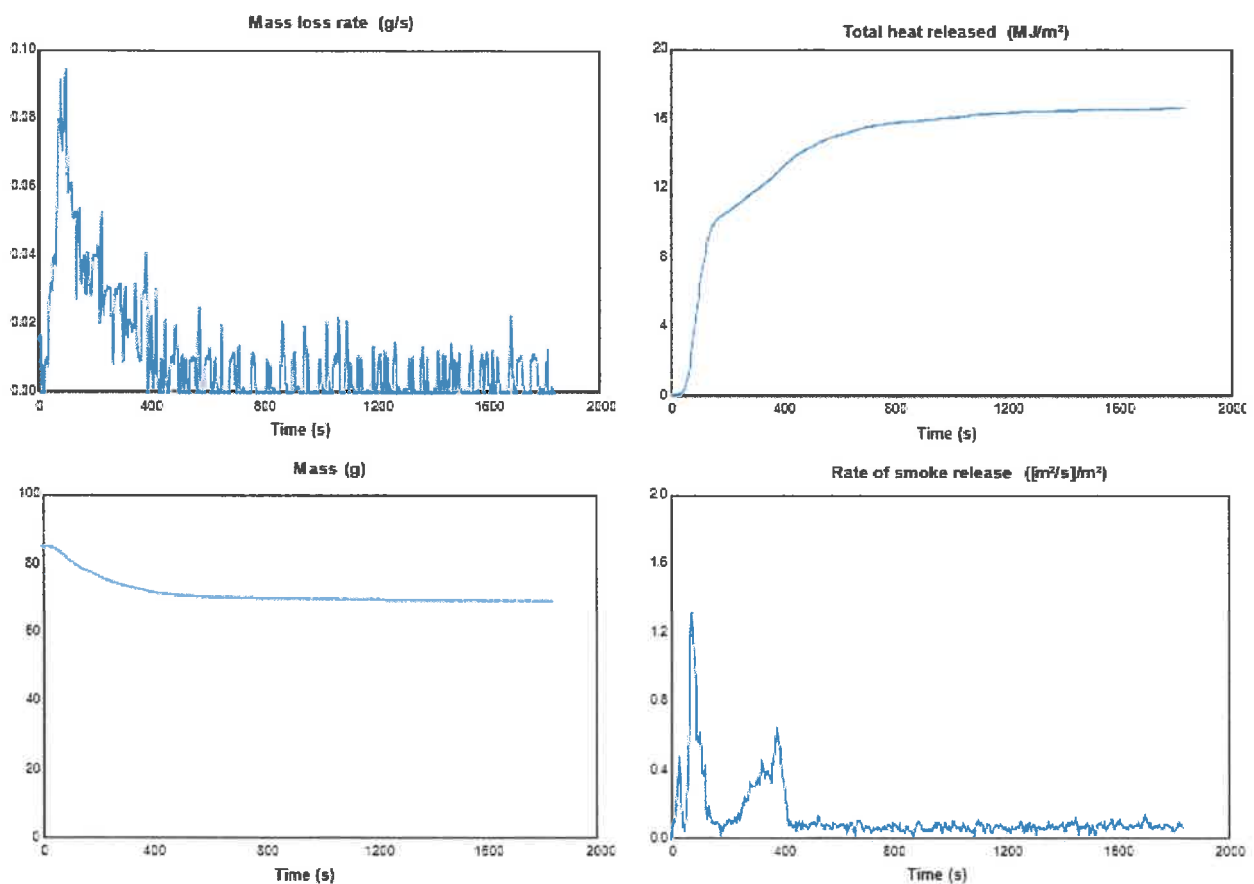

"THIS REPORT APPLIES ONLY TO THE SAMPLES TESTED"

Except where the sample is drawn independently by NZWTA Ltd. NZWTA Ltd makes no warranty, implied or otherwise as to the source of the tested sample. The above test results are not certified due to the adoption of modified and/or non-standard procedures designed to provide THE CLIENT WITH GUIDANCE INFORMATION ONLY. Except where precluded by law, no responsibility can be accepted by NZWTA Ltd for any claim which may arise from any person acting on information contained herein.

L A Greer
Signatory

C Judan
Signatory

29/11/2016

New Zealand Wool Testing Authority Ltd

Cnr Bridge & Lever Streets, PO Box 12065

Ahuriri, Napier 4144, New Zealand

T +64 6 835 1086, F +64 6 835 6473 Email: testing@nzwta.co.nz