



No. 1399248.2C

(Please quote this number in all correspondence)

CLIENT: Textilia Ltd. PO Box 37 378 Parnell, Auckland	SAMPLE RECEIVED FROM: Textilia Ltd.	Date Received: 30.11.21
Attn.: Therese Ronalde	SAMPLE DESCRIPTION: Grey woven fabric – Quest Nominal Composition – 100% Post Consumer Recycled Polyester Nominal Weight – 452 grams/lineal meter End Use – Task Seating, Soft Seating, Panels	

Client Order No.:	Client Reference:	1 of 9
-------------------	-------------------	--------

AS/NZS 3837-1998 – Method of Test for Heat and Smoke Release Rates for Materials and Products using Oxygen Consumption Calorimeter

Note: This test was sub-contracted (Test No. 21-006062).

	Specimens			Mean
	1	2	3	
Average Heat Release Rate:	46.4	45.8	43.9	45.4 kW/m ²
Average Specific Extinction Area: (According to Specification C1.10 of the Building Code of Australia)	134.4	130.2	117.6	127.4 m ² /kg
Group Number Classification: (In Accordance with AS 5637.1-2015)				1

Test Orientation: Horizontal

	Specimens			Mean
	1	2	3	
Irradiance	50	50	50	50 kW/m ²
Exhaust Flow Rate	0.024	0.024	0.024	0.024 m ³ /s
Time to Sustained Flaming	46	46	47	46 sec.
Test Duration	275	269	293	279 sec.
Peak Heat Release After Ignition	301.1	281.4	290.0	290.9 kW/m ²
Average Heat at 60 s	130.6	124.8	131.4	128.9 kW/m ²
Average Heat at 180 s	55.4	54.0	56.1	55.2 kW/m ²
Average Heat at 300 s	n/a	n/a	n/a	n/a kW/m ²
Total Heat Released	10.5	10.1	10.8	10.5 MJ/m ²
Ave. Effective Heat of Combustion	6.9	6.7	6.8	6.8 MJ/kg
Initial Thickness	10.7	10.7	10.7	10.7 mm
Initial Mass	69.2	68.7	69.5	69.1 g
Mass Remaining	56.6	56.7	56.6	56.6 g
Mass Percentage Pyrolysed	18.2	17.5	18.6	18.1%
Mass Loss	1.6	1.5	1.6	1.5 kg/m ²
Average Rate of Mass Loss	6.7	6.8	6.4	6.6 g/m ² .s

Additional Observations:	None
Difficulties Encountered During Testing:	None

"THIS REPORT APPLIES ONLY TO THE SAMPLES TESTED"
 Samples and their identifying descriptions have been provided by the client unless otherwise stated. NZWTA Ltd makes no warranty, implied or otherwise as to the source of the tested samples. The above results are designed to provide THE CLIENT WITH GUIDANCE INFORMATION ONLY. This document shall not be reproduced except in full.

L A Greer Signatory	 C Judan Signatory	13/12/2021
------------------------	---	------------



No. 1399248.2C

(Please quote this number in all correspondence)

CLIENT:
Textilia Ltd.
PO Box 37 378
Parnell, Auckland

Attn.: Therese Ronalde

SAMPLE RECEIVED FROM:
Textilia Ltd.

Date Received: 30.11.21

SAMPLE DESCRIPTION:
Grey woven fabric – Quest
Nominal Composition – 100% Post Consumer Recycled Polyester
Nominal Weight – 452 grams/lineal meter
End Use – Task Seating, Soft Seating, Panels

Client Order No.:

Client Reference:

2 of 9

These test results relate only to the behaviour of the product under the conditions of the test, they are not intended to be sole criterion for assessment of performance under real fire conditions.

The results of these fire tests may be used to directly assess fire hazard, but it should be recognised that a single test method will not provide a full assessment of the fire hazard under all fire conditions.

Samples were loose laid onto a substrate of 6mm thick plasterboard prior to testing.

Tests were conducted with a wire grid placed over the sample during testing. This was done to contain intumescent sample within the sample holder.

"THIS REPORT APPLIES ONLY TO THE SAMPLES TESTED"

Samples and their identifying descriptions have been provided by the client unless otherwise stated. NZWTA Ltd makes no warranty, implied or otherwise as to the source of the tested samples. The above results are designed to provide THE CLIENT WITH GUIDANCE INFORMATION ONLY. This document shall not be reproduced except in full.

L A Greer
Signatory

C Judan
Signatory

13/12/2021



No. 1399248.2C

(Please quote this number in all correspondence)

CLIENT:
Textilia Ltd.
PO Box 37 378
Parnell, Auckland

Attn.: Therese Ronalde

SAMPLE RECEIVED FROM:
Textilia Ltd.

Date Received: 30.11.21

SAMPLE DESCRIPTION:
Grey woven fabric – Quest
Nominal Composition – 100% Post Consumer Recycled Polyester
Nominal Weight – 452 grams/lineal meter
End Use – Task Seating, Soft Seating, Panels

Client Order No.:

Client Reference:

3 of 9

Specimen : 1

Heat release rate (kW/m²)

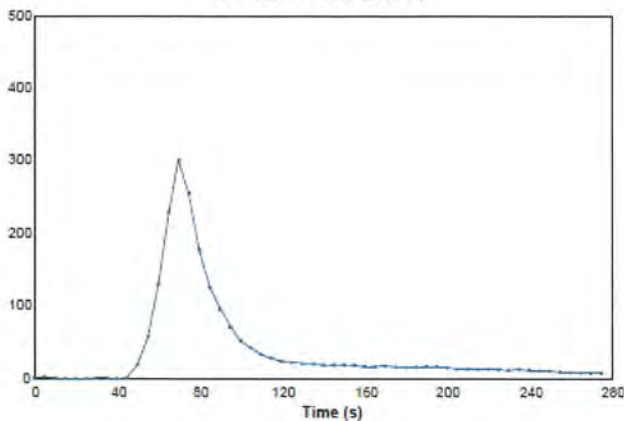

Effective heat of combustion (MJ/kg)

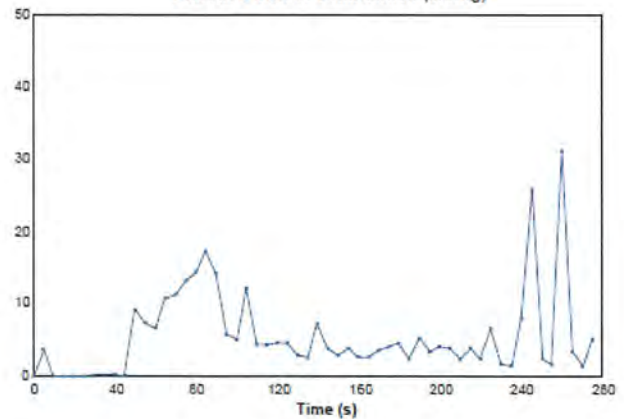

Smoke production rate ((m³/s))

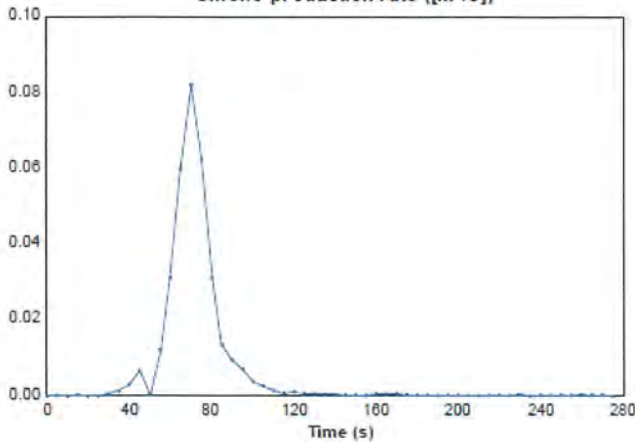

Specific extinction area (m²/kg)

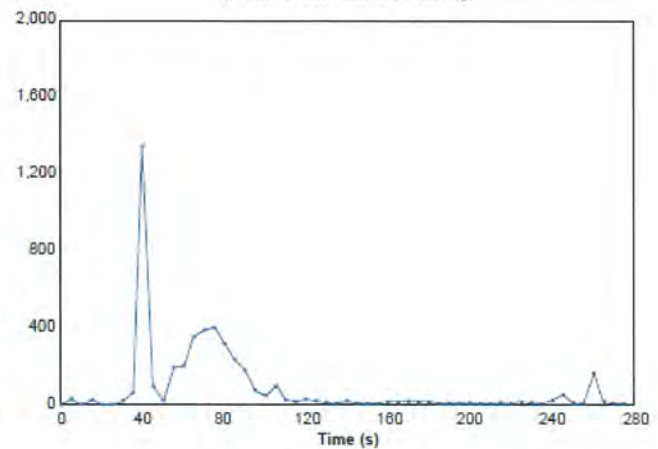

"THIS REPORT APPLIES ONLY TO THE SAMPLES TESTED"
Samples and their identifying descriptions have been provided by the client unless otherwise stated. NZWTA Ltd makes no warranty, implied or otherwise as to the source of the tested samples. The above results are designed to provide THE CLIENT WITH GUIDANCE INFORMATION ONLY. This document shall not be reproduced except in full.

L A Greer
Signatory

C Judan
Signatory

13/12/2021



No. 1399248.2C

(Please quote this number in all correspondence)

CLIENT:
Textilia Ltd.
PO Box 37 378
Parnell, Auckland

SAMPLE RECEIVED FROM:
Textilia Ltd.

Date Received: 30.11.21

Attn.: Therese Ronalde

SAMPLE DESCRIPTION:
Grey woven fabric – Quest
Nominal Composition – 100% Post Consumer Recycled Polyester
Nominal Weight – 452 grams/lineal meter
End Use – Task Seating, Soft Seating, Panels

Client Order No.:

Client Reference:

4 of 9

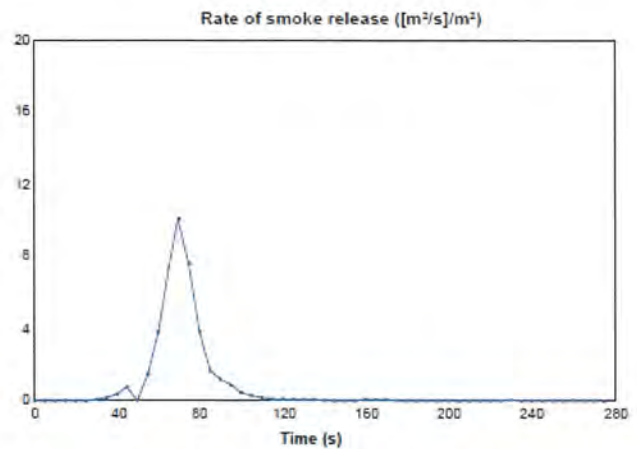
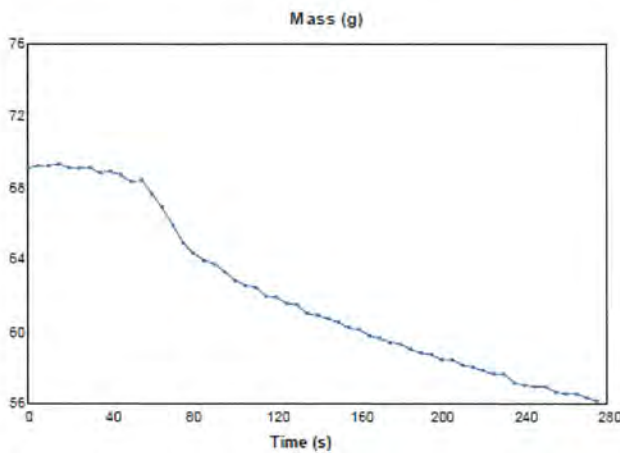
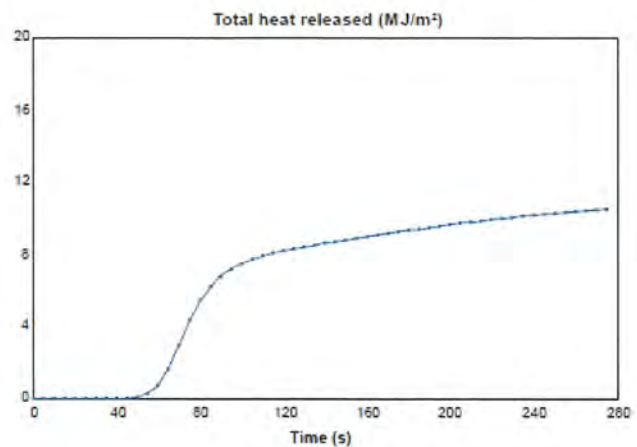
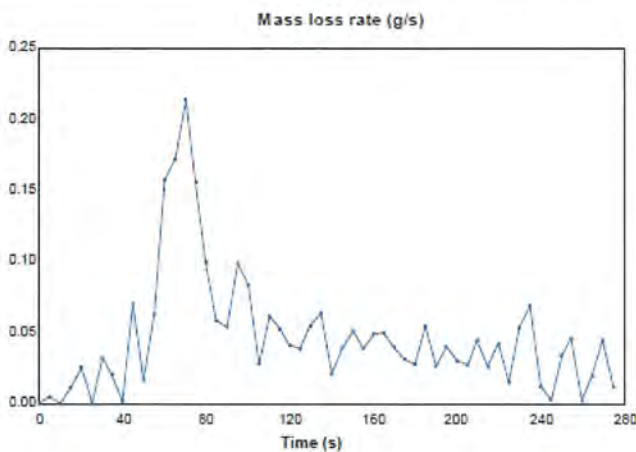

"THIS REPORT APPLIES ONLY TO THE SAMPLES TESTED"

Samples and their identifying descriptions have been provided by the client unless otherwise stated. NZWTA Ltd makes no warranty, implied or otherwise as to the source of the tested samples. The above results are designed to provide THE CLIENT WITH GUIDANCE INFORMATION ONLY. This document shall not be reproduced except in full.

L A Greer
Signatory



C Judan
Signatory

13/12/2021



No. 1399248.2C

(Please quote this number in all correspondence)

CLIENT:
Textilia Ltd.
PO Box 37 378
Parnell, Auckland

SAMPLE RECEIVED FROM:
Textilia Ltd.

Date Received: 30.11.21

Attn.: Therese Ronalde

SAMPLE DESCRIPTION:
Grey woven fabric – Quest
Nominal Composition – 100% Post Consumer Recycled Polyester
Nominal Weight – 452 grams/lineal meter
End Use – Task Seating, Soft Seating, Panels

Client Order No.:

Client Reference:

5 of 9

Specimen : 2

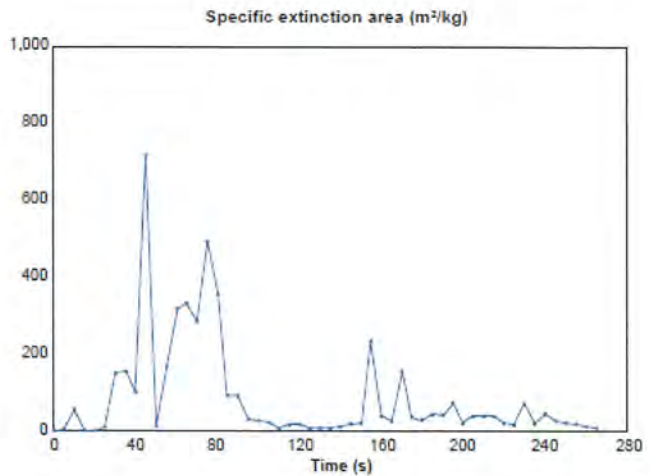
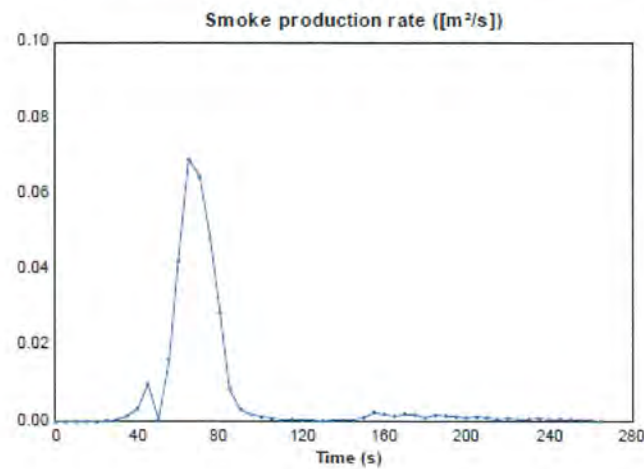
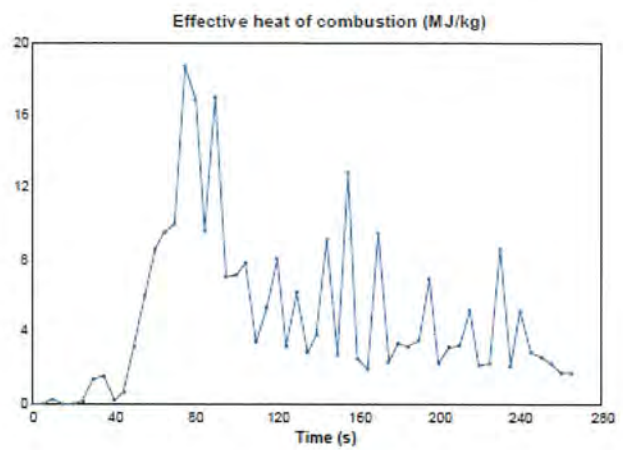
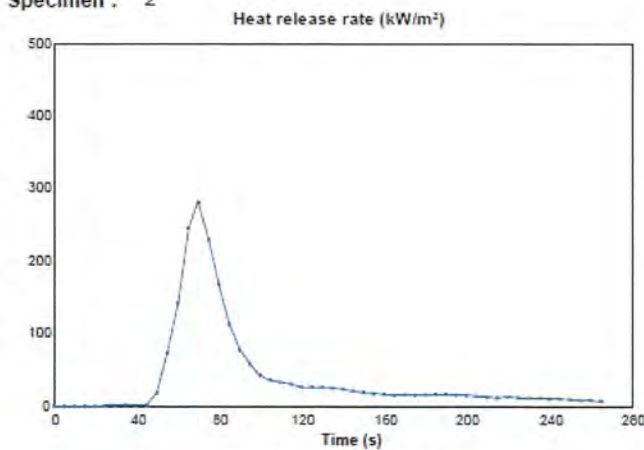

"THIS REPORT APPLIES ONLY TO THE SAMPLES TESTED"

Samples and their identifying descriptions have been provided by the client unless otherwise stated. NZWTA Ltd makes no warranty, implied or otherwise as to the source of the tested samples. The above results are designed to provide THE CLIENT WITH GUIDANCE INFORMATION ONLY. This document shall not be reproduced except in full.

L A Greer
Signatory

C Judan
Signatory

13/12/2021



No. 1399248.2C

(Please quote this number in all correspondence)

CLIENT:
Textilia Ltd.
PO Box 37 378
Parnell, Auckland

Attn.: Therese Ronalde

SAMPLE RECEIVED FROM:
Textilia Ltd.

Date Received: 30.11.21

SAMPLE DESCRIPTION:
Grey woven fabric – Quest
Nominal Composition – 100% Post Consumer Recycled Polyester
Nominal Weight – 452 grams/lineal meter
End Use – Task Seating, Soft Seating, Panels

Client Order No.:

Client Reference:

6 of 9

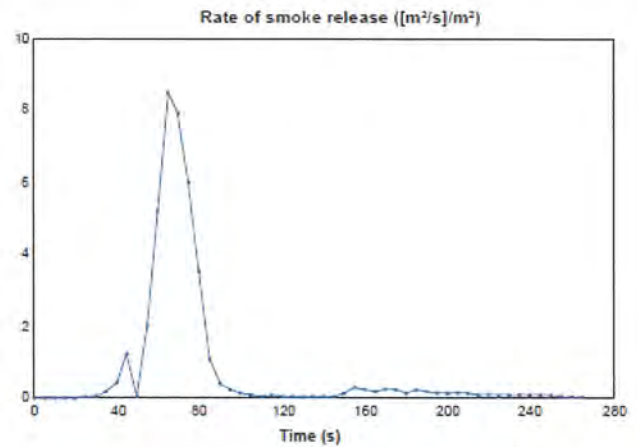
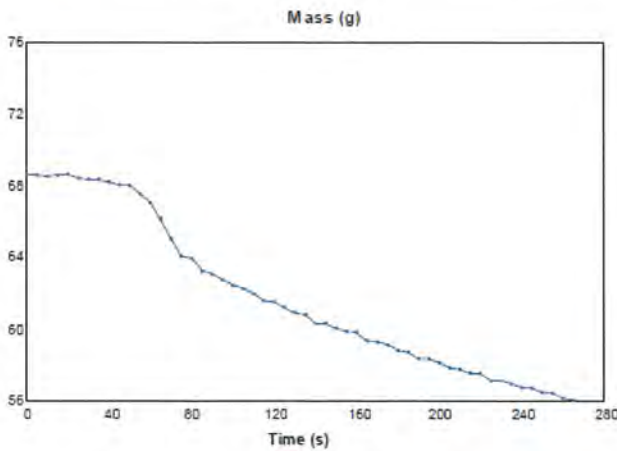
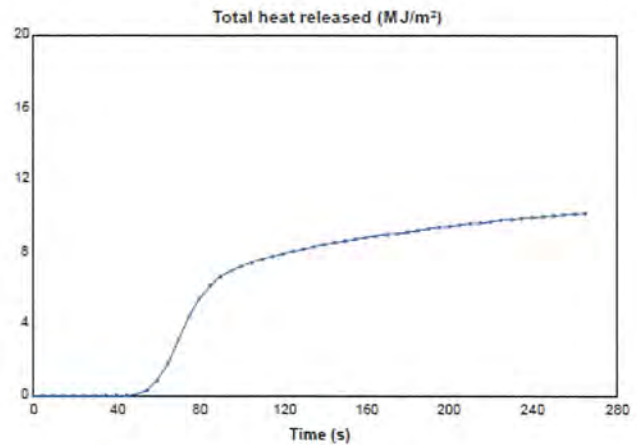
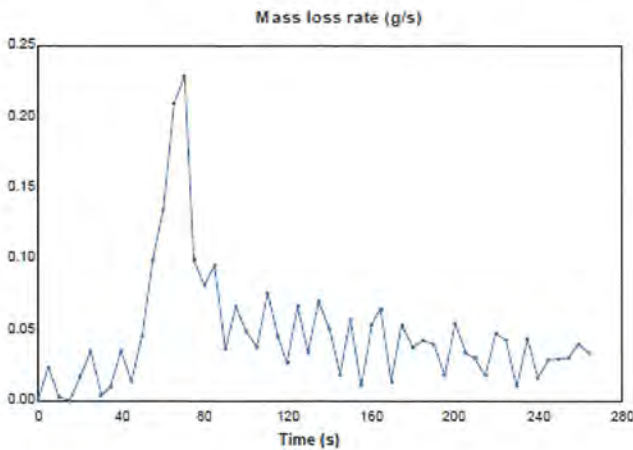

"THIS REPORT APPLIES ONLY TO THE SAMPLES TESTED"

Samples and their identifying descriptions have been provided by the client unless otherwise stated. NZWTA Ltd makes no warranty, implied or otherwise as to the source of the tested samples. The above results are designed to provide THE CLIENT WITH GUIDANCE INFORMATION ONLY. This document shall not be reproduced except in full.

L A Greer
Signatory



C Judan
Signatory

13/12/2021



No. 1399248.2C

(Please quote this number in all correspondence)

CLIENT:
Textilia Ltd.
PO Box 37 378
Parnell, Auckland

SAMPLE RECEIVED FROM:
Textilia Ltd.

Date Received: 30.11.21

Attn.: Therese Ronalde

SAMPLE DESCRIPTION:
Grey woven fabric – Quest
Nominal Composition – 100% Post Consumer Recycled Polyester
Nominal Weight – 452 grams/lineal meter
End Use – Task Seating, Soft Seating, Panels

Client Order No.:

Client Reference:

7 of 9

Specimen : 3

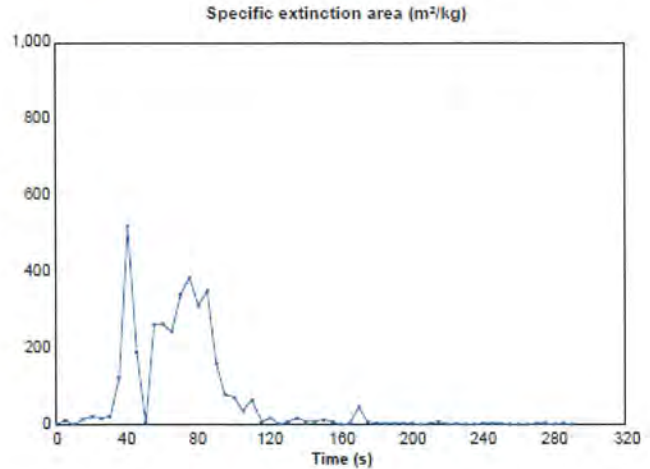
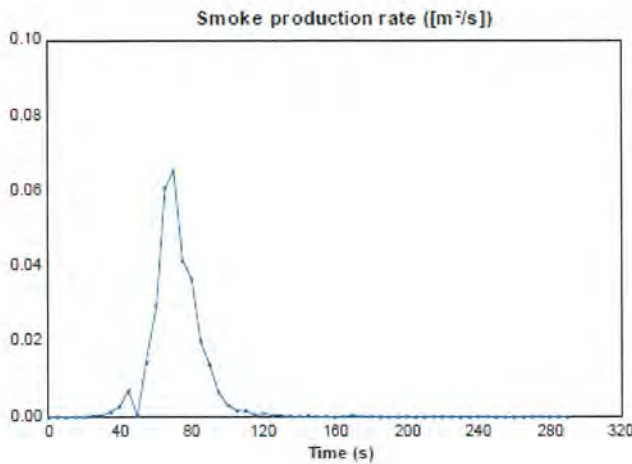
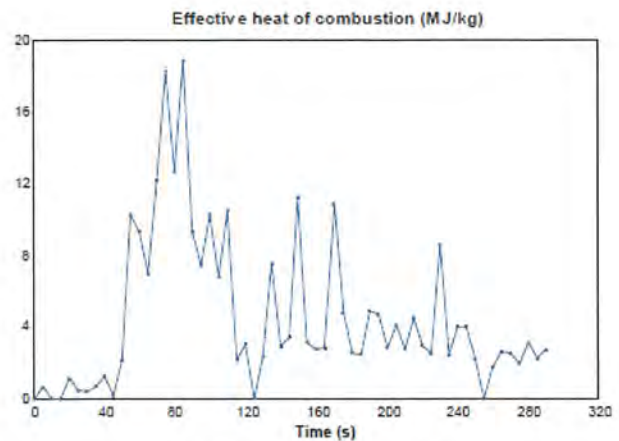
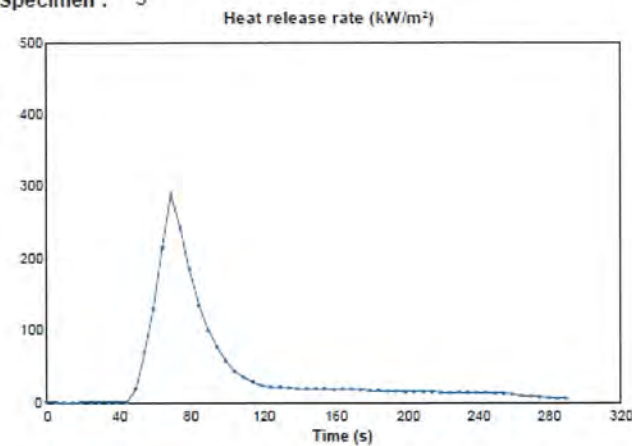

"THIS REPORT APPLIES ONLY TO THE SAMPLES TESTED"

Samples and their identifying descriptions have been provided by the client unless otherwise stated. NZWTA Ltd makes no warranty, implied or otherwise as to the source of the tested samples. The above results are designed to provide THE CLIENT WITH GUIDANCE INFORMATION ONLY. This document shall not be reproduced except in full.

L A Greer
Signatory

C Judan
Signatory

13/12/2021



No. 1399248.2C

(Please quote this number in all correspondence)

CLIENT:
Textilia Ltd.
PO Box 37 378
Parnell, Auckland

SAMPLE RECEIVED FROM:
Textilia Ltd.

Date Received: 30.11.21

Attn.: Therese Ronalde

SAMPLE DESCRIPTION:
Grey woven fabric – Quest
Nominal Composition – 100% Post Consumer Recycled Polyester
Nominal Weight – 452 grams/lineal meter
End Use – Task Seating, Soft Seating, Panels

Client Order No.:

Client Reference:

8 of 9

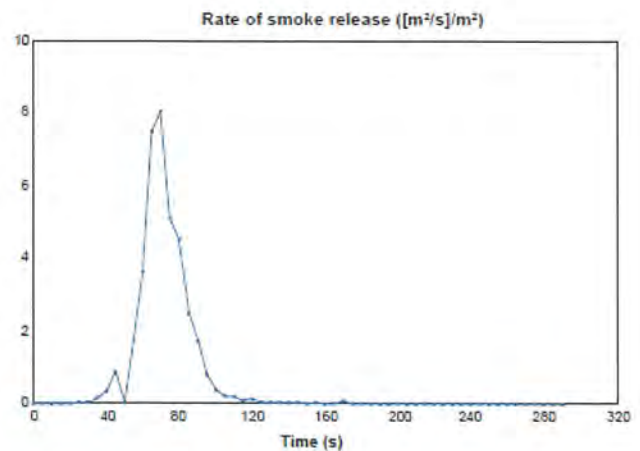
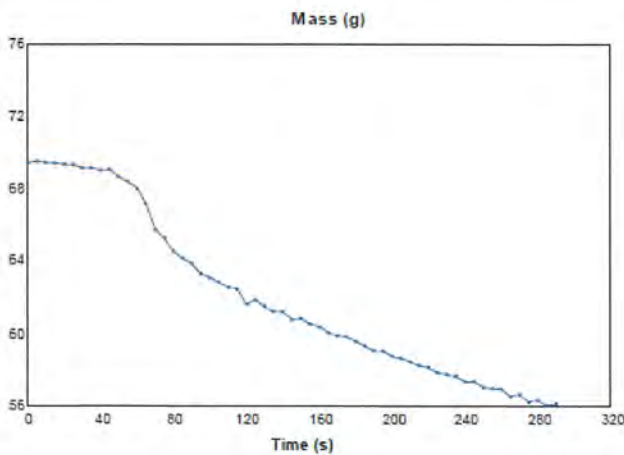
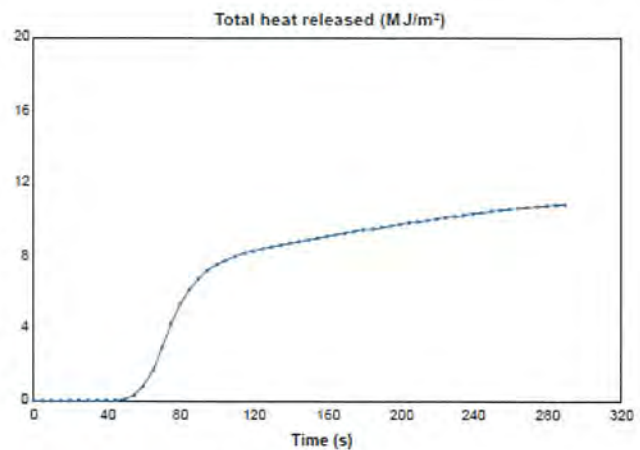
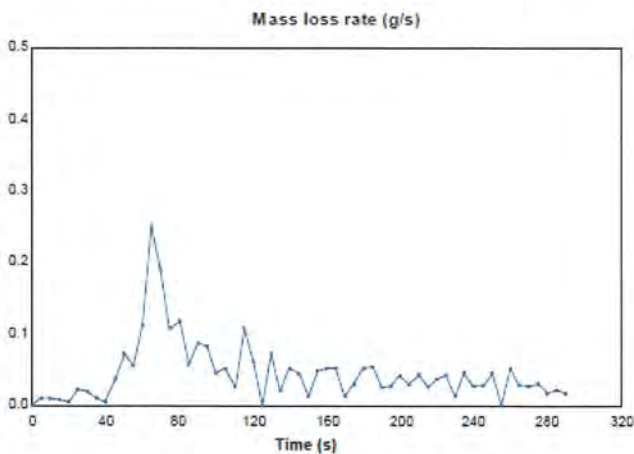

"THIS REPORT APPLIES ONLY TO THE SAMPLES TESTED"

Samples and their identifying descriptions have been provided by the client unless otherwise stated. NZWTA Ltd makes no warranty, implied or otherwise as to the source of the tested samples. The above results are designed to provide THE CLIENT WITH GUIDANCE INFORMATION ONLY. This document shall not be reproduced except in full.

L A Greer
Signatory

C Judan
Signatory

13/12/2021